

NOTE:  
REFER TO DRAWING G003 FOR ROAD  
STRUCTURE REQUIREMENTS

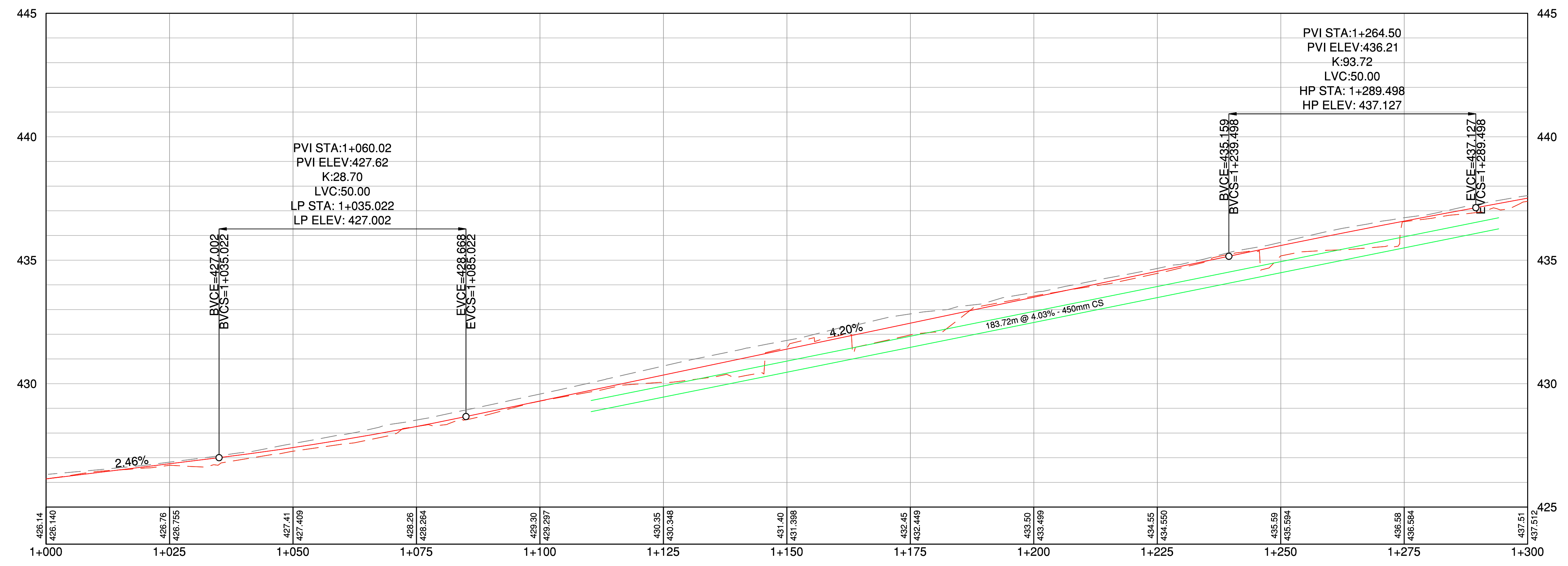

**PROFILE LEGEND**

- EXISTING GROUND RD CL
- EXISTING GROUND MUP FACE
- EXISTING GROUND DITCH CL
- PROPOSED GROUND RD CL
- PROPOSED GROUND MUP FACE
- PROPOSED GROUND DITCH CL

V:\0117\active\111710103\_Silver\_Star\_multi\_use\_path\06\_drawing\02\_sheets\C201.dwg

18.12.2020

| ISSUE No. | DATE     | DESIGNED | DRAWN | CHECKED | DESCRIPTION                  |
|-----------|----------|----------|-------|---------|------------------------------|
| 1         | 20/12/18 | JTP      | CJM   | JTK     | ISSUED FOR 60% DESIGN REVIEW |
|           |          |          |       |         |                              |
|           |          |          |       |         |                              |
|           |          |          |       |         |                              |
|           |          |          |       |         |                              |



SCALE  
H: 1:500  
V: 1:100

SHEET  
4 OF 21

TITLE  
**SILVER STAR ROAD MUP FACE PLAN / PROFILE**  
1+000 - 1+300  
SILVER STAR ROAD MULTI-USE PATH  
PLEASANT VALLEY ROAD TO BLACKCOMB WAY

DRAWING NUMBER  
C201



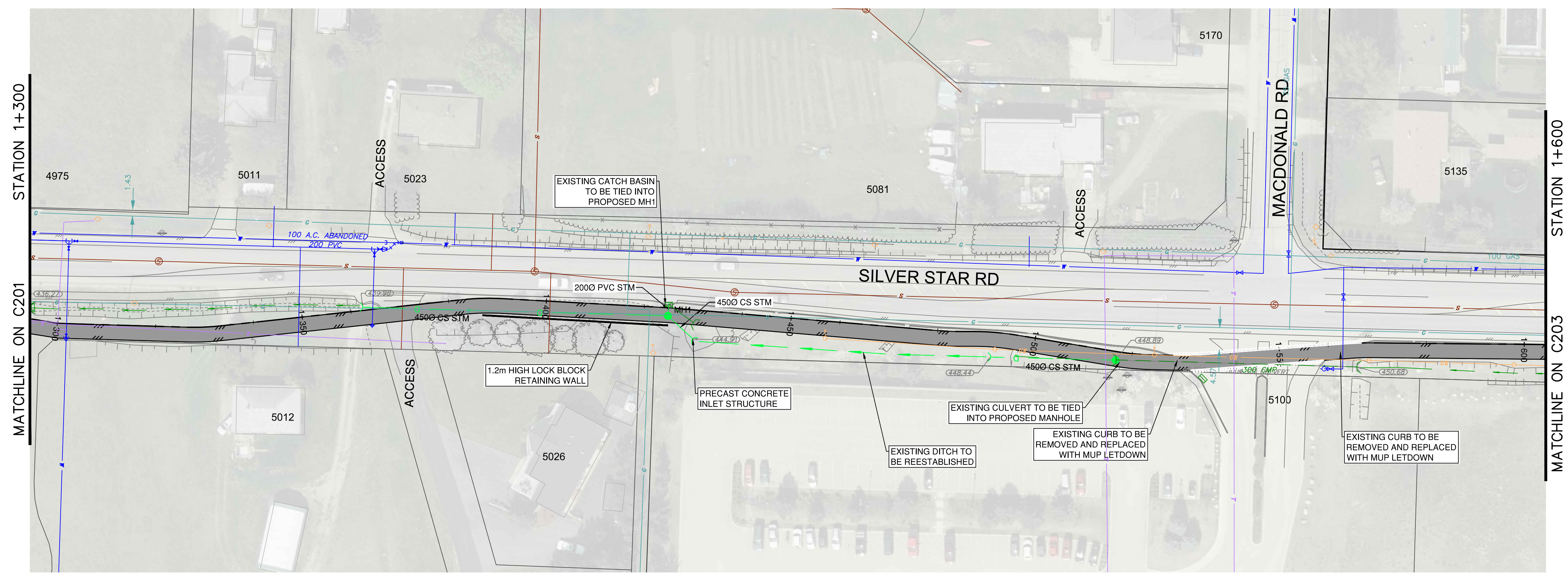
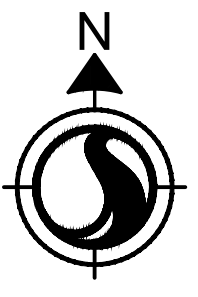

NOTE:  
REFER TO DRAWING G003 FOR ROAD STRUCTURE REQUIREMENTS

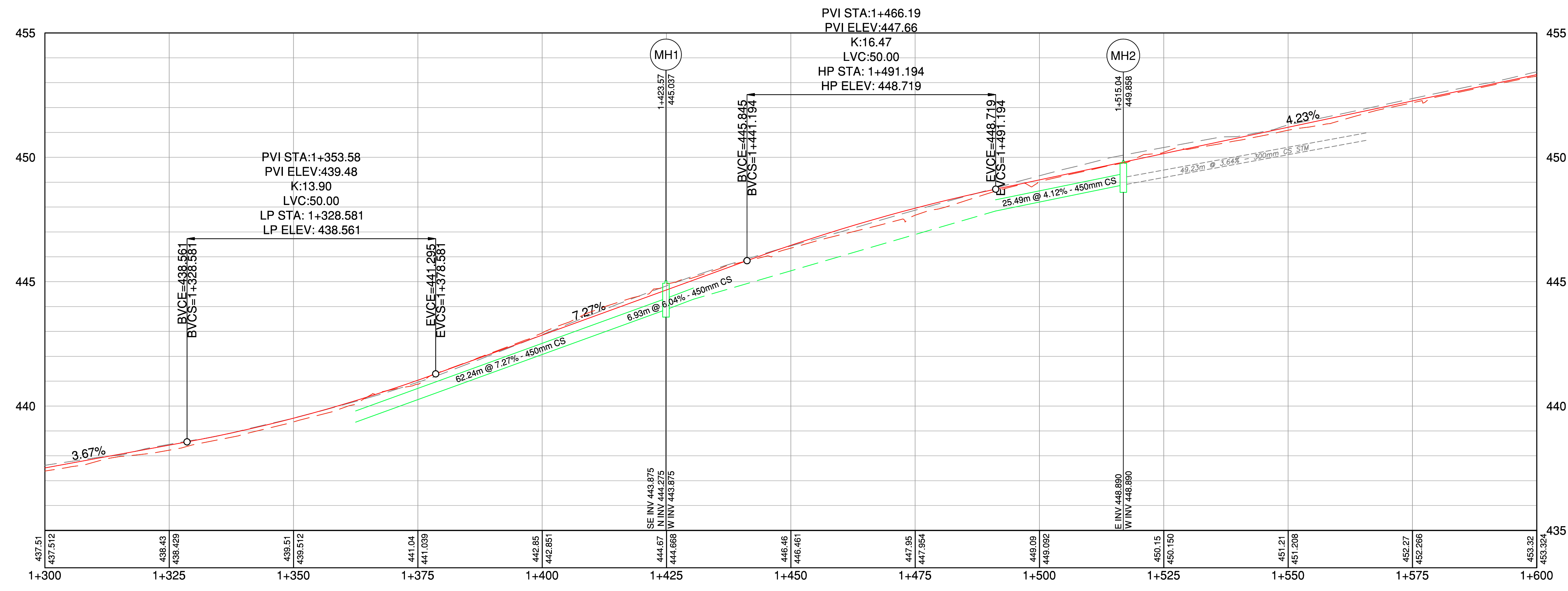

**PROFILE LEGEND**

- EXISTING GROUND RD CL ---
- EXISTING GROUND MUP FACE ---
- EXISTING GROUND DITCH CL ---
- PROPOSED GROUND RD CL ---
- PROPOSED GROUND MUP FACE ---
- PROPOSED GROUND DITCH CL ---

V:\01117\active\111710103\_Silver\_Star\_multi\_use\_path\06\_drawing\02\_sheets\C201.dwg

18.12.2020

| ISSUE No. | DATE     | DESIGNED | DRAWN | CHECKED | DESCRIPTION                  |
|-----------|----------|----------|-------|---------|------------------------------|
| 1         | 20/12/18 | JTP      | CJM   | JTK     | ISSUED FOR 60% DESIGN REVIEW |
|           |          |          |       |         |                              |
|           |          |          |       |         |                              |
|           |          |          |       |         |                              |
|           |          |          |       |         |                              |



SCALE  
H: 1:500  
V: 1:100

SHEET  
5 OF 21

TITLE  
**SILVER STAR ROAD MUP FACE PLAN / PROFILE**  
1+300 - 1+600  
SILVER STAR ROAD MULTI-USE PATH  
PLEASANT VALLEY ROAD TO BLACKCOMB WAY

DRAWING NUMBER  
C202



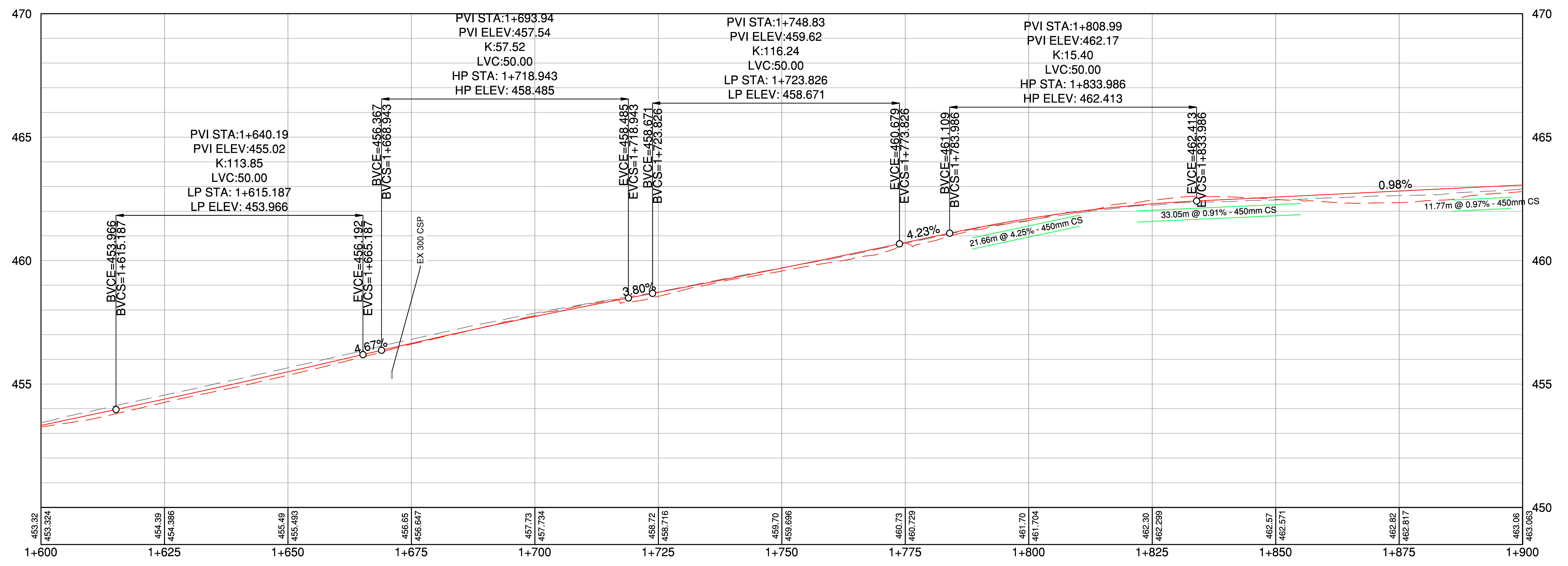
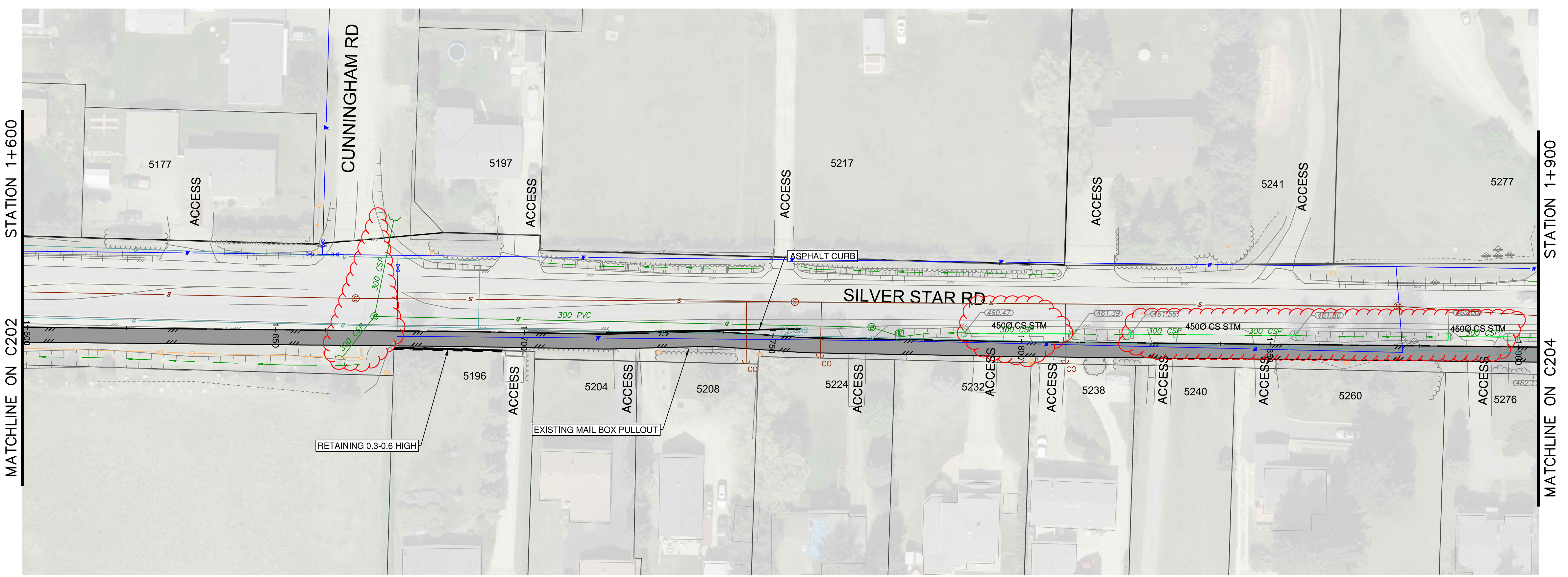
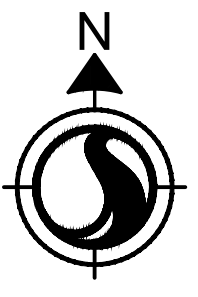

**PROFILE LEGEND**

- EXISTING GROUND RD CL ---
- EXISTING GROUND MUP FACE ---
- EXISTING GROUND DITCH CL ---
- PROPOSED GROUND RD CL ---
- PROPOSED GROUND MUP FACE ---
- PROPOSED GROUND DITCH CL ---

V:\01117\active\111710103\_Silver\_Star\_multi\_use\_path\06\_drawing\02\_sheets\C201.dwg

18.12.2020

| ISSUE No. | DATE     | DESIGNED | DRAWN | CHECKED | DESCRIPTION                  |
|-----------|----------|----------|-------|---------|------------------------------|
| 1         | 20/12/18 | JTP      | CJM   | JTK     | ISSUED FOR 60% DESIGN REVIEW |
|           |          |          |       |         |                              |
|           |          |          |       |         |                              |
|           |          |          |       |         |                              |
|           |          |          |       |         |                              |



**SCALE**  
H: 1:500  
V: 1:100

**SHEET**  
6 OF 21

**TITLE**  
SILVER STAR ROAD MUP FACE PLAN / PROFILE  
1+600 - 1+900

**DRAWING NUMBER**  
C203



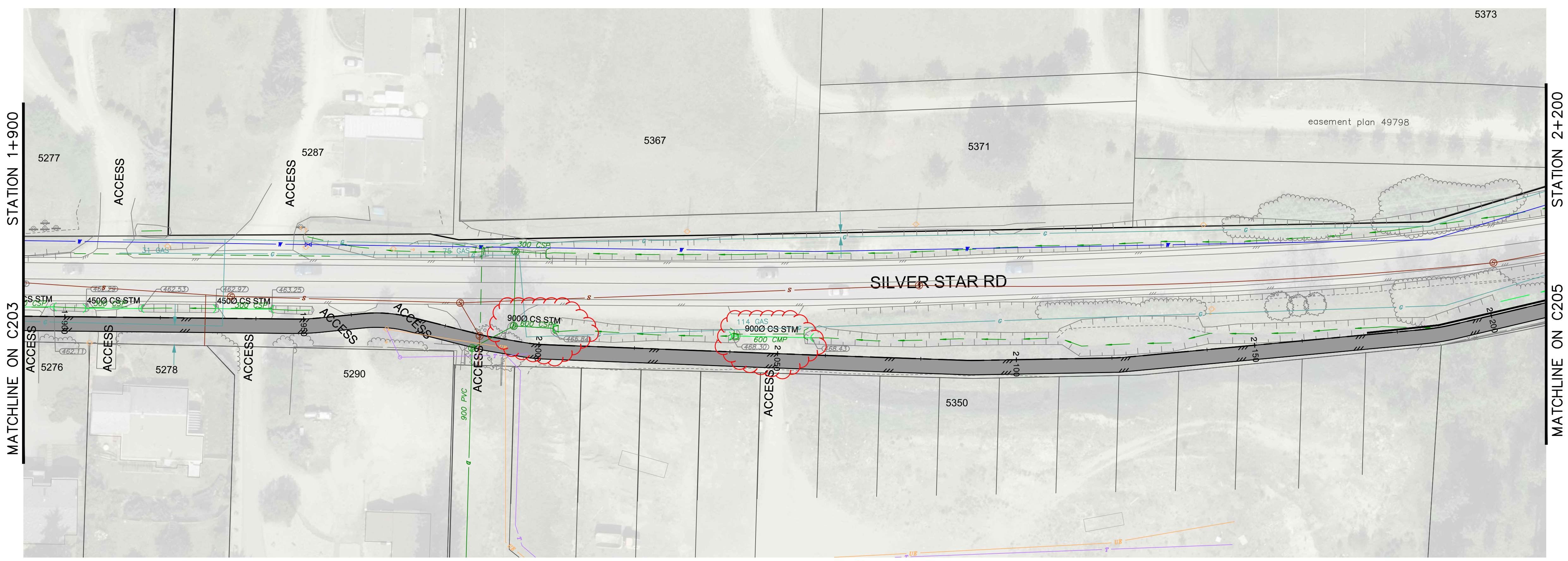
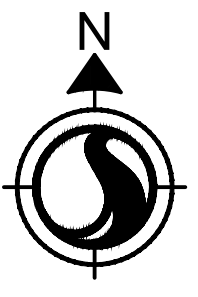

NOTE:  
REFER TO DRAWING G003 FOR ROAD  
STRUCTURE REQUIREMENTS

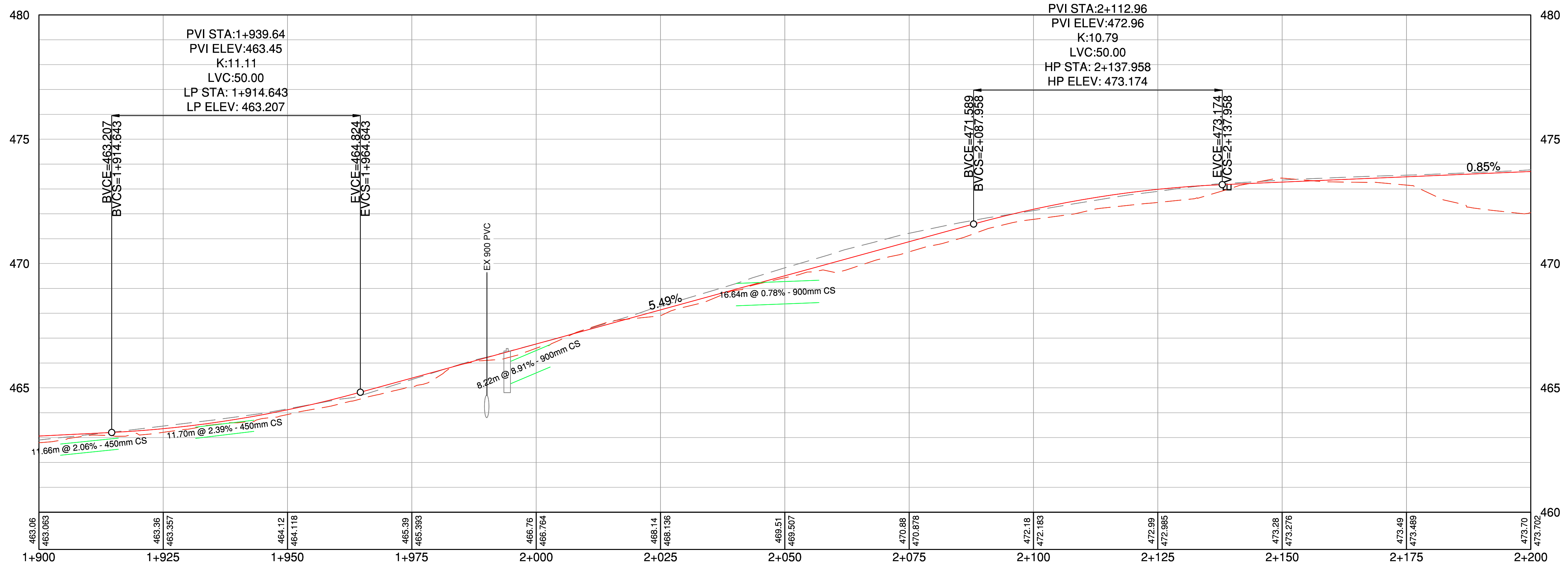

**PROFILE LEGEND**

|                          |           |
|--------------------------|-----------|
| EXISTING GROUND RD CL    | ---       |
| EXISTING GROUND MUP FACE | - - - - - |
| EXISTING GROUND DITCH CL | · · · · · |
| PROPOSED GROUND RD CL    | —         |
| PROPOSED GROUND MUP FACE | —         |
| PROPOSED GROUND DITCH CL | · · · · · |

V:\01117\active\111710103\_Silver\_Star\_multi\_use\_path\06\_drawing\02\_sheets\C201.dwg

18.12.2020

| ISSUE No. | DATE     | DESIGNED | DRAWN | CHECKED | DESCRIPTION                  |
|-----------|----------|----------|-------|---------|------------------------------|
| 1         | 20/12/18 | JTP      | CJM   | JTK     | ISSUED FOR 60% DESIGN REVIEW |
|           |          |          |       |         |                              |
|           |          |          |       |         |                              |
|           |          |          |       |         |                              |
|           |          |          |       |         |                              |



**SCALE**  
H: 1:500  
V: 1:100

**SHEET**  
7 OF 21

**TITLE**  
SILVER STAR ROAD MUP FACE PLAN / PROFILE  
1+900 - 2+200  
SILVER STAR ROAD MULTI-USE PATH  
PLEASANT VALLEY ROAD TO BLACKCOMB WAY

**DRAWING NUMBER**  
C204



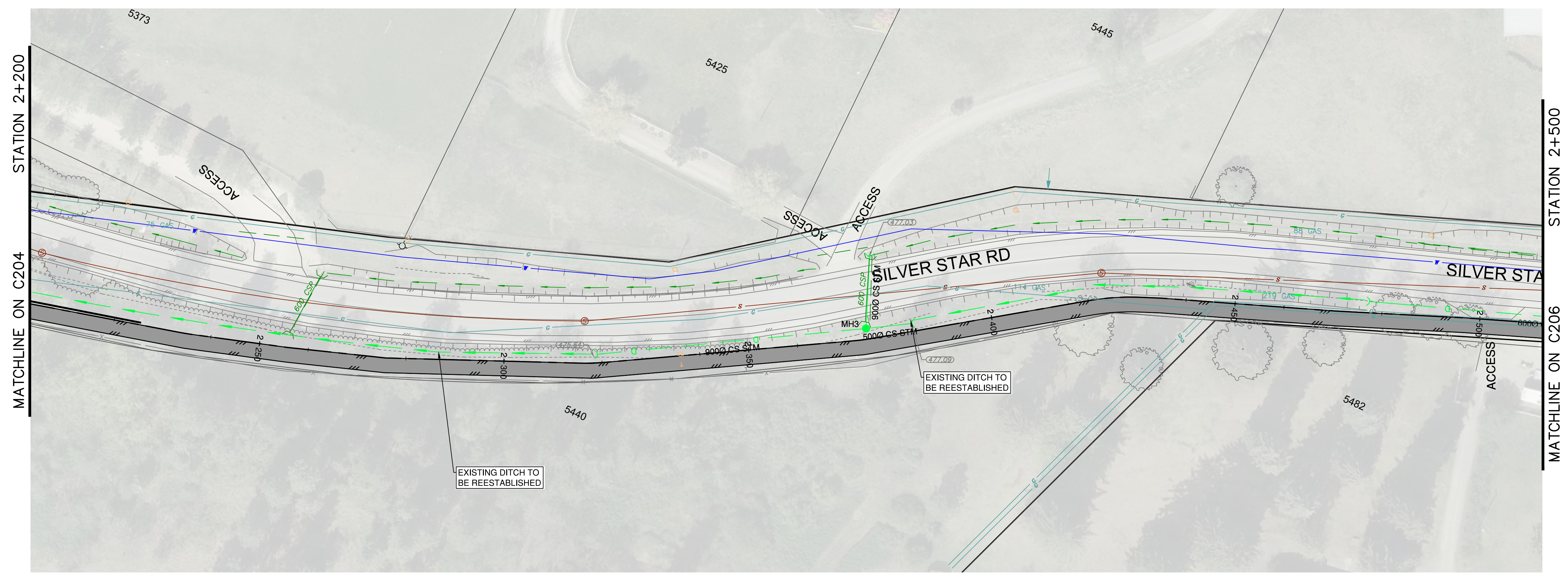
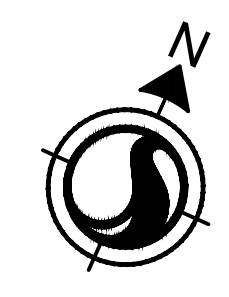

NOTE:  
REFER TO DRAWING G003 FOR ROAD STRUCTURE REQUIREMENTS

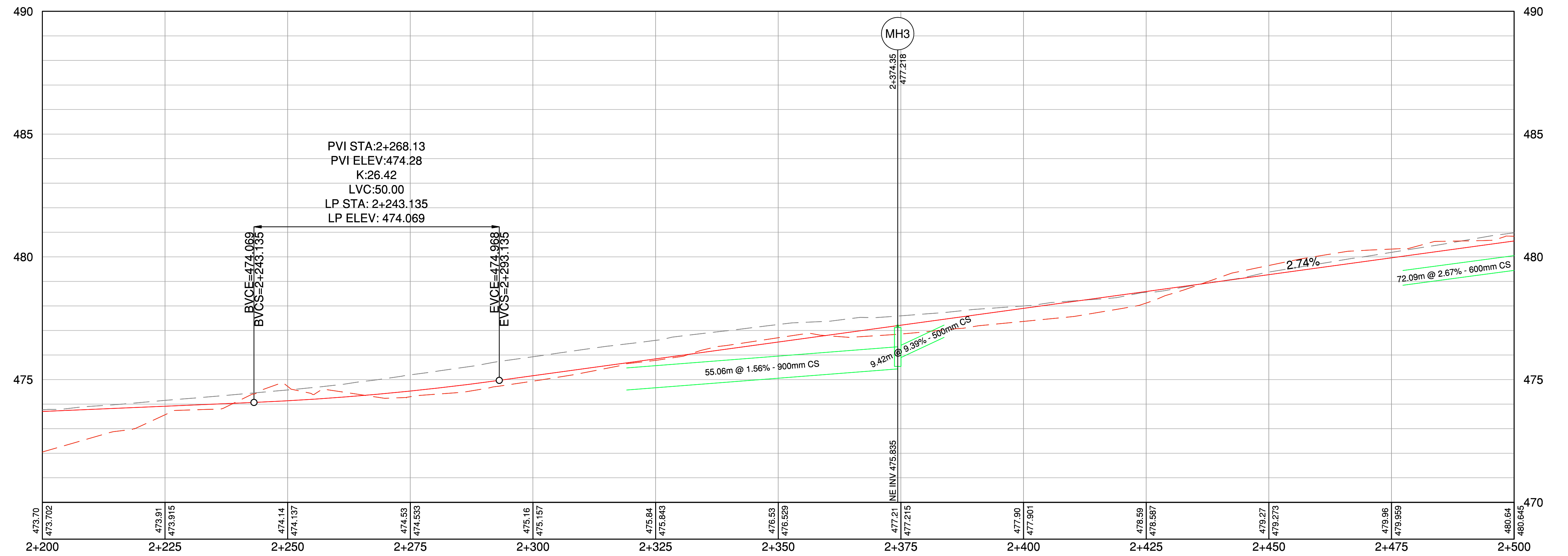

**PROFILE LEGEND**

- EXISTING GROUND RD CL
- EXISTING GROUND MUP FACE
- EXISTING GROUND DITCH CL
- PROPOSED GROUND RD CL
- PROPOSED GROUND MUP FACE
- PROPOSED GROUND DITCH CL

V:\01117\active\111710103\_Silver\_Star\_multi\_use\_path\06\_drawing\02\_sheets\C201.dwg

18.12.2020

| ISSUE No. | DATE     | DESIGNED | DRAWN | CHECKED | DESCRIPTION                  |
|-----------|----------|----------|-------|---------|------------------------------|
| 1         | 20/12/18 | JTP      | CJM   | JTK     | ISSUED FOR 60% DESIGN REVIEW |
|           |          |          |       |         |                              |
|           |          |          |       |         |                              |
|           |          |          |       |         |                              |
|           |          |          |       |         |                              |



SCALE  
H: 1:500  
V: 1:100

SHEET  
8 OF 21

TITLE  
**SILVER STAR ROAD MUP FACE PLAN / PROFILE**  
2+200 - 2+500

DRAWING NUMBER  
C205



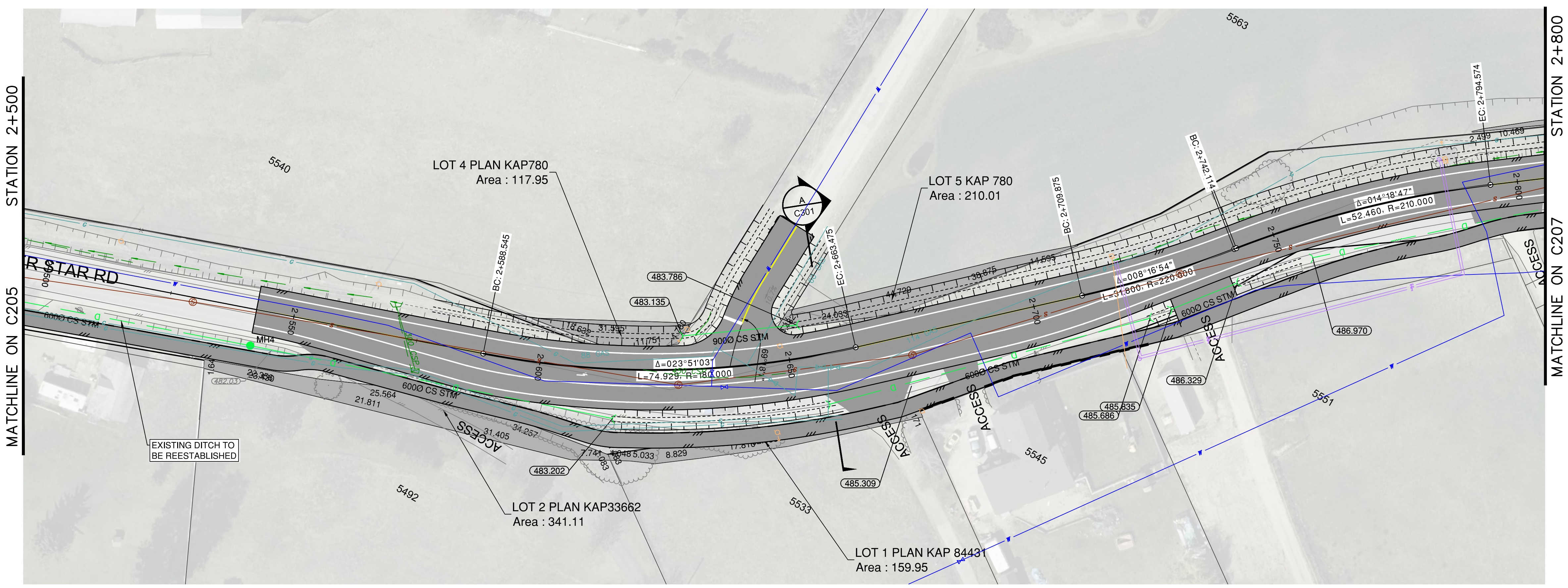
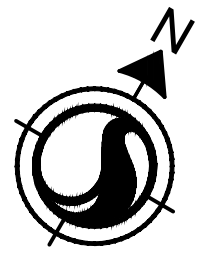

NOTE:  
REFER TO DRAWING G003 FOR ROAD  
STRUCTURE REQUIREMENTS

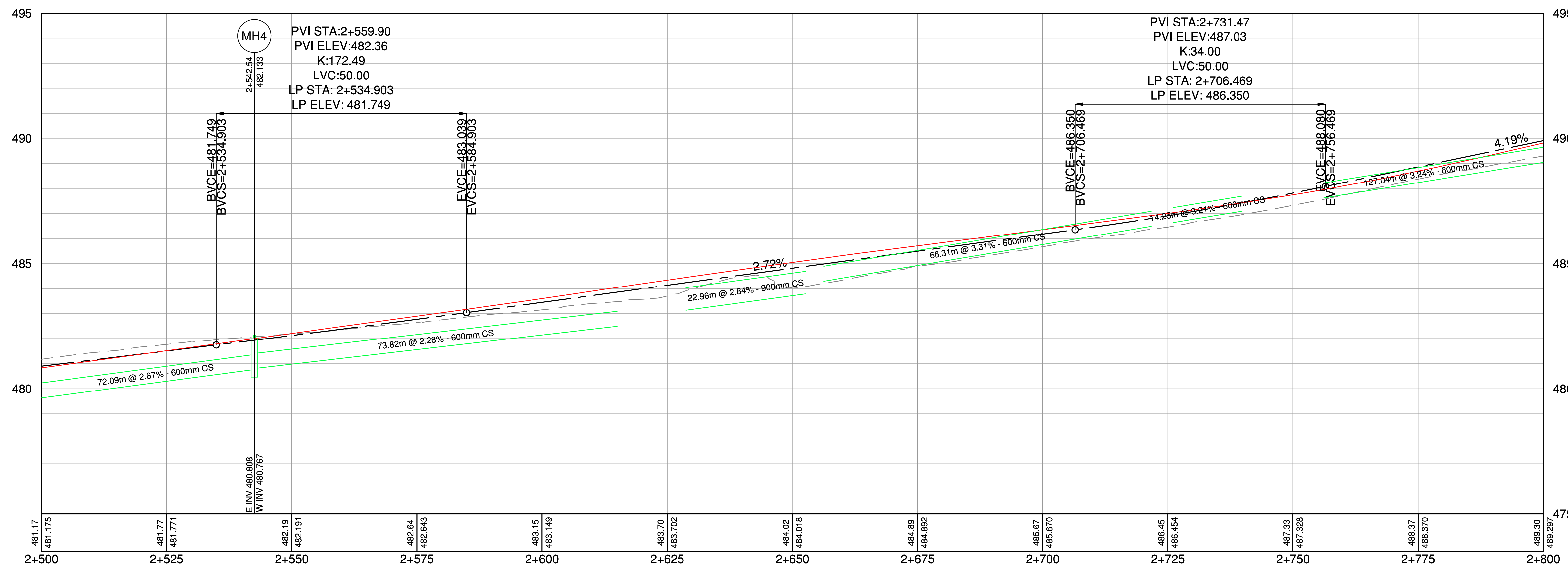

**PROFILE LEGEND**

- EXISTING GROUND RD CL ---
- EXISTING GROUND MUP FACE ---
- EXISTING GROUND DITCH CL ---
- PROPOSED GROUND RD CL ---
- PROPOSED GROUND MUP FACE ---
- PROPOSED GROUND DITCH CL ---

V:\01117\active\111710103\_Silver\_Star\_multi\_use\_path\06\_drawing\02\_sheets\C201.dwg

18.12.2020

| ISSUE No. | DATE     | DESIGNED | DRAWN | CHECKED | DESCRIPTION                  |
|-----------|----------|----------|-------|---------|------------------------------|
| 1         | 20/12/18 | JTP      | CJM   | JTK     | ISSUED FOR 60% DESIGN REVIEW |
|           |          |          |       |         |                              |
|           |          |          |       |         |                              |
|           |          |          |       |         |                              |
|           |          |          |       |         |                              |



SCALE  
H: 1:500  
V: 1:100

SHEET  
9 OF 21

TITLE  
**SILVER STAR ROAD CENTER LINE PLAN / PROFILE**  
2+500 - 2+800

DRAWING NUMBER  
C206



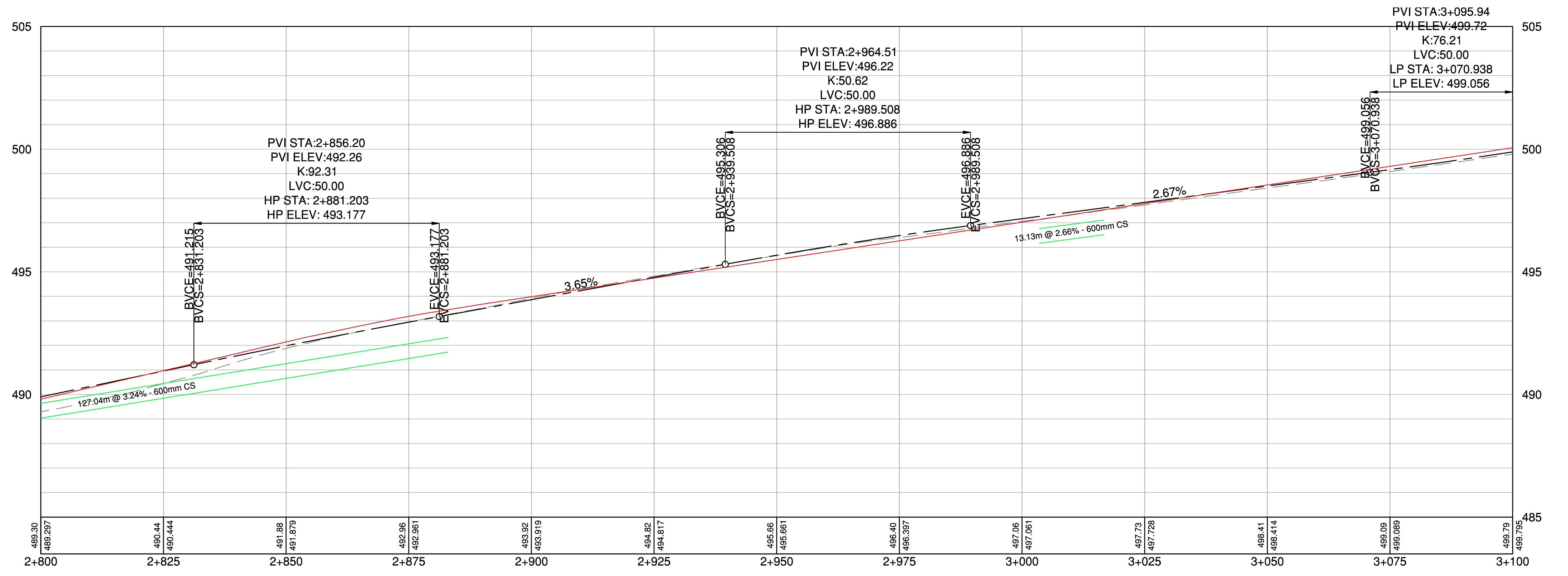
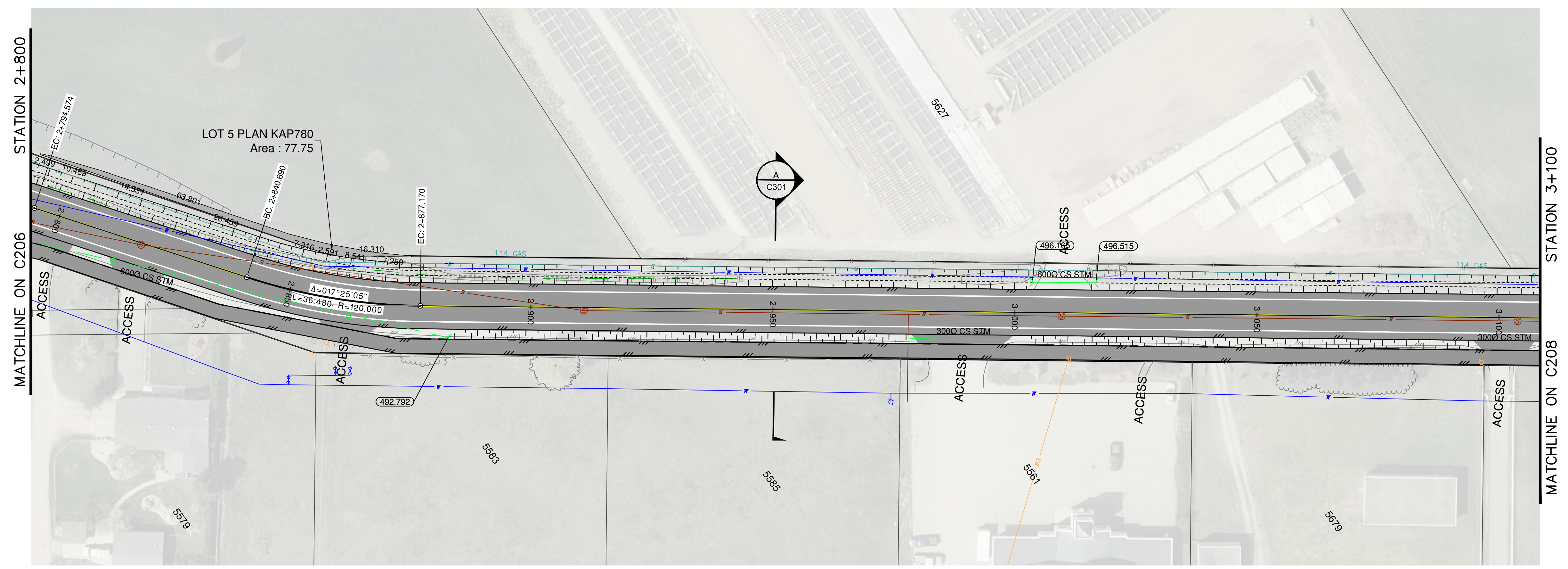
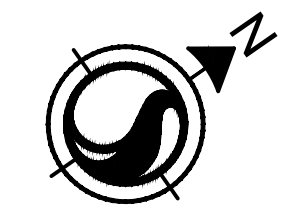

**PROFILE LEGEND**

- EXISTING GROUND RD CL ---
- EXISTING GROUND MUP FACE ---
- EXISTING GROUND DITCH CL ---
- PROPOSED GROUND RD CL ---
- PROPOSED GROUND MUP FACE ---
- PROPOSED GROUND DITCH CL ---

V:\01117\active\111710103\_Silver\_Star\_multi\_use\_path\06\_drawing\02\_sheets\C201.dwg

18.12.2020

| ISSUE No. | DATE     | DESIGNED | DRAWN | CHECKED | DESCRIPTION                  |
|-----------|----------|----------|-------|---------|------------------------------|
| 1         | 20/12/18 | JTP      | CJM   | JTK     | ISSUED FOR 60% DESIGN REVIEW |
|           |          |          |       |         |                              |
|           |          |          |       |         |                              |
|           |          |          |       |         |                              |
|           |          |          |       |         |                              |



**SCALE**  
H: 1:500  
V: 1:100

**SHEET**  
10 OF 21

**TITLE**  
SILVER STAR ROAD CENTER LINE PLAN / PROFILE  
2+800 - 3+100

**DRAWING NUMBER**  
C207

**SHEET**  
10 OF 21

**TITLE**  
SILVER STAR ROAD MULTI-USE PATH  
PLEASANT VALLEY ROAD TO BLACKCOMB WAY



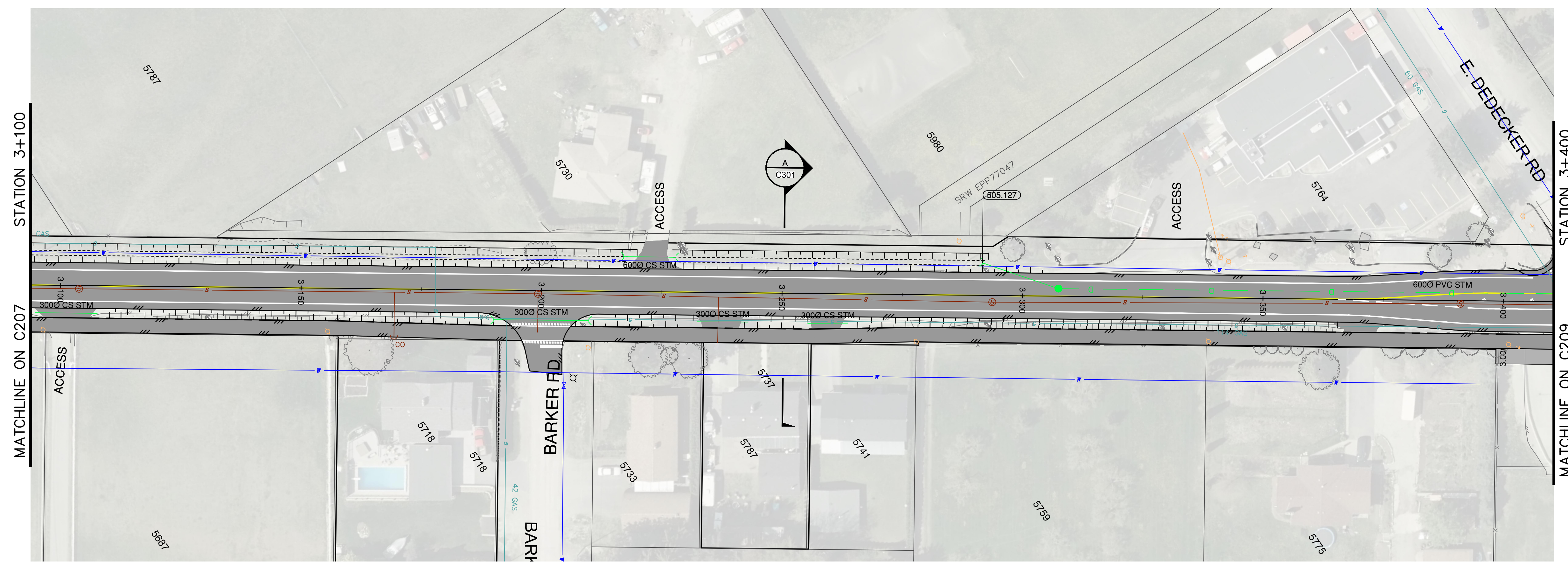
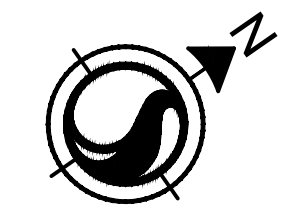

NOTE:  
REFER TO DRAWING G003 FOR ROAD  
STRUCTURE REQUIREMENTS

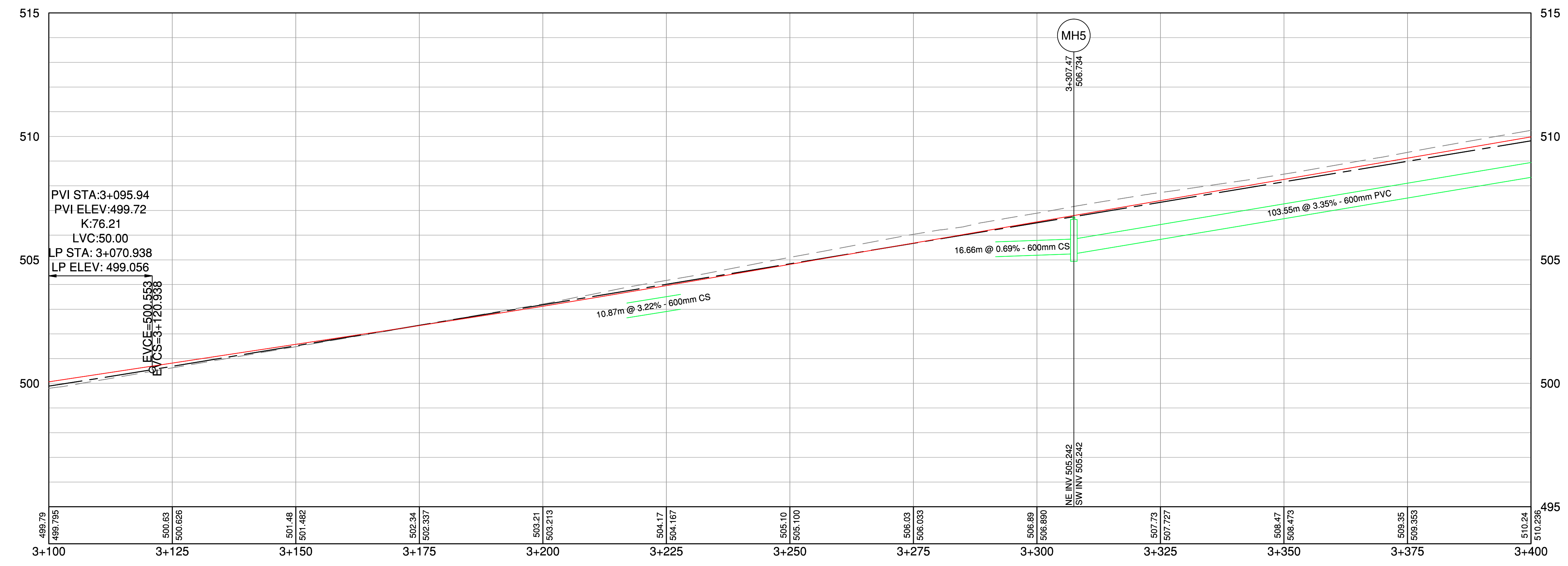

**PROFILE LEGEND**

- EXISTING GROUND RD CL ---
- EXISTING GROUND MUP FACE ---
- EXISTING GROUND DITCH CL ---
- PROPOSED GROUND RD CL ---
- PROPOSED GROUND MUP FACE ---
- PROPOSED GROUND DITCH CL ---

W:\0117\active\111710103\_Silver\_Star\_multi\_use\_path\06\_drawing\02\_sheets\C201.dwg

18.12.2020

| ISSUE No. | DATE     | DESIGNED | DRAWN | CHECKED | DESCRIPTION                  |
|-----------|----------|----------|-------|---------|------------------------------|
| 1         | 20/12/18 | JTP      | CJM   | JTK     | ISSUED FOR 60% DESIGN REVIEW |
|           |          |          |       |         |                              |
|           |          |          |       |         |                              |
|           |          |          |       |         |                              |
|           |          |          |       |         |                              |



SCALE  
H: 1:500  
V: 1:100

SHEET  
11 of 21

TITLE  
**SILVER STAR ROAD CENTER LINE PLAN / PROFILE**  
**3+100 - 3+400**

DRAWING NUMBER  
C208