



**THE CORPORATION OF THE CITY of VERNON
NOTICE OF SALE OF SURPLUS 26-08-DIS 1989 Nissan Lift Truck**

The City of Vernon will be selling a **1989 Nissan Lift Truck Model RGH02 A30V**
It will be posted to GovDeals Auction on July 17th 2026.













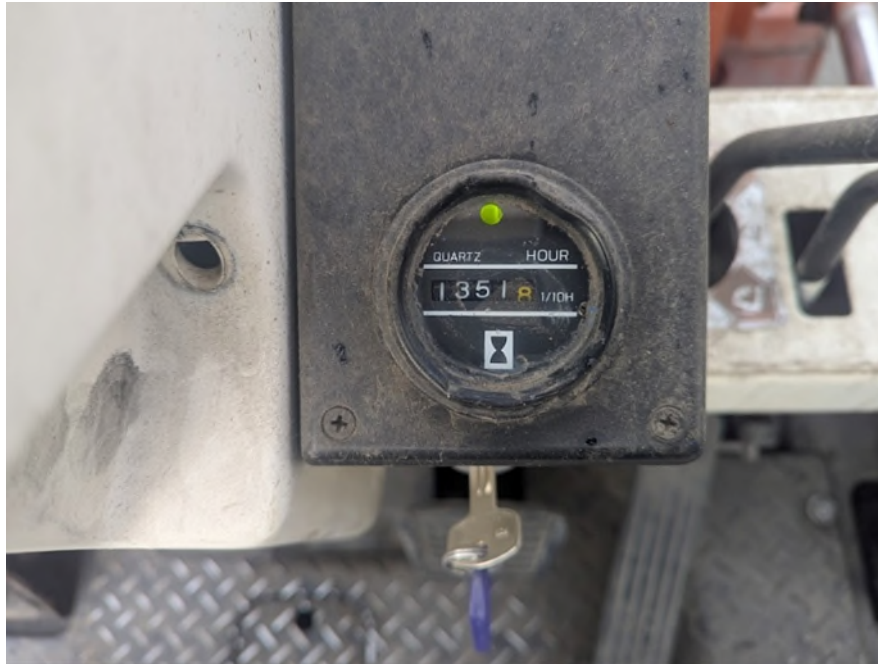



AUCTION VEHICLE & EQUIPMENT INSPECTION REPORT

Asset Disposal Report #: _____

Unit #: 560 Exterior Color: WHT/ORG Interior Color: WHT

YEAR: 1989 MAKE: NISSAN MODEL: RGH02 A30V

SERIAL NUMBER/ VIN: RGH02-001289

VEHICLE TYPE (circle): *Pickup Van SUV Car Bus Dump Truck Flat Deck Cube Van ATV Boat*
Snowmobile Motorcycle Other: FORK LIFT

DOORS: 2/3/4/5 BODY STYLE (circle): *STN WGN / Hatch / Sedan / Special Edition / OTHER: _____*

MILEAGE: N/A Km. Mi. EQUIPMENT HOURS: 1351 4 X 4: — 4 X 2: ✓

ENGINE TYPE: PROPANE 4CYL. ENGINE SIZE: 224 ENGINE HOURS: 1351

FUEL (circle): Gas / Diesel (Propane) / Other: _____

BODY CONDITION: Good: ✓ Fair: ___ Poor: ___ Damaged: _____ (include details below in lined area)

MECHANICAL: Good: ✓ Fair: ___ Poor: ___ Unknown: ___ OPERABLE: YES or NO

TRANSMISSION: Automatic: ✓ Standard: _____

INTERIOR (circle): Good: ✓ Fair: ___ Poor: ___ Stained: ___ INTERIOR TYPE: Leather Fabric ___

TIRES: Good: ___ Fair: ✓ Poor: ___ Flat: ___ WINDSHIELD: Good: N/A Cracked: ___ Chipped: ___

JACK ASSEMBLY: Yes / (No) SPARE: Yes / (No)

VEHICLE OPTIONS: (Circle all that apply)

AB: Air Bag	CC: Cruise Control	PDL: Power Door Locks	R: Radio AM FM Cassette CD DVD	SR: Sunroof
AC: Air Conditioning	DW: Delay Wipers	PM: Power Mirrors	RH: Rear Heater	TH: Trailer Hitch
AS: Alarm System	EBC: Electric Brake Controller	PS: Power Seats	RW: Rear Wiper	TS: Tilt Steering
BH: Block Heater	LB: Long Box	PT: Power Trunk	RWD: Rear Window Defrost	FWD: Front Wheel Drive
<u>BS: Backup Alarm</u>	SB: Short Box	PW: Power Windows		AWD: All Wheel Drive

Cube Van / Moving Truck Box / Trailer Size: 12 Ft 14 Ft 16 Ft Other: _____

Floor Type: Plywood Wood Plank Metal Panel Type: Wood Panel Metal Panel

Rear Door Opening Dimensions (Inches): _____ L x _____ W x _____ H

Door: Roll Up Barn Tailgate: Power Lift Gate Ramp None

Additional Accessory Items Included: (circle the ones that apply)

Tool Box Snow Plow Shelving (Metal or Wood) Sander Headache Rack Other: _____



Observations/Additional Information/Damage/Extras:

- EXTERIOR BODY - HAS SCRATCHES, DENTS, PEELING PAINT, FADED PAINT
- INTERIOR - SCRATCHES, PEELER PAINT, RUSTY SPOTS
- TIRES ARE STUDDER
- PROPANE TANK NOT INCLUDED IN SALE
- UNIT RUNS, DRIVES AND STOPS
- MANUAL FORK SPREAD
- FORKS - UP, DOWN, TILT FORWARD AND TILT BACK
- HYD FORK SIDE SHIFT.
- 6600 LBS LIFTING CAPACITY - SEE PIC WITH SPEC PLATE
- 9750 LBS OPERATING WEIGHT
- UNIT WAS DO FOR REPLACEMENT
- REMOVED FROM SERVICE NOV. 2025

INSPECTED BY: W.Z

DATE INSPECTED: _____



Insurance Corporation
of British Columbia
(the Corporation)

Owner's Certificate of Insurance and Vehicle Licence

Transaction Timestamp 20241219115102

Owner's BC Driver's Licence Number

Owner
THE CORPORATION OF THE CITY
3400 30 ST
VERNON BC V1T 5E6

Certificate Number 52.DQF
Effective Date 01Jan2025
Expiry Date 31Dec2025
Registration Number 11229062
Licence Plate Number X62044
VIN RGH02001289
Fleet Number 556316
Unit Number 560
NSC Number NOT*REQD
Transaction Type RENEW
Agency Number 70023
Document Number 4VV63YQC



Proof of Insurance

The owner and/or the operator of the vehicle described herein is insured against liability for bodily injury and property damage by reason of the operation of such vehicle. The coverage provided by this certificate also satisfies the minimum limits set out by the respective legislation governing vehicle insurance in any area of Canada and the USA.

This document is to be signed and carried in the insured vehicle as proof of insurance.

Vehicle Use Industrial machine, road building machine or forklift, basic coverage valid only when operated on the portion of the highway on which the vehicle is authorized to be operated.

Declaration of Principal Driver Declaration of principal driver not permitted.
Principal Driver

Conditional LICENCE VALID ONLY ON A VEHICLE OWNED OR LEASED AND OPERATED BY A MUNICIPALITY, REGIONAL DISTRICT, SCHOOL Factor DISTRICT, IMPROVEMENT DISTRICT OR REGIONAL LIBRARY.

By signing here, you:

- apply for a Vehicle Licence and Registration under the Motor Vehicle Act or Commercial Transport Act, or for Registration under the Off-Road Vehicle Act;
- apply for an Owner's Certificate of Insurance under the Insurance (Vehicle) Act (the Act) and regulations pursuant to the Act (the Regulations);
- apply for optional insurance for which a premium is shown, in accordance with the terms and conditions of the ICBC Autoplan Optional Policy (the Optional Policy);
- if optional insurance is purchased, accept delivery of a copy of the Optional Policy by viewing it at www.icbc.com/optionalpolicy, or acknowledge receipt of a copy of the Optional Policy;
- certify that the driver is correct for all new plate, renewal transactions, and for adding or removing drivers;
- certify that coverage, use, territory and where applicable, location address are correct;
- acknowledge that the description of vehicle use set out is a summary of permitted uses in the indicated rate class and that complete details are available to you from your Autoplan agent or ICBC;
- certify that the vehicle is not currently required to be registered and licensed in another jurisdiction;
- certify that you, if under 18 years of age, have the consent of a parent or (legal) guardian to license and register this vehicle;
- certify that all information on all pages of this form is true and agree that you are responsible for any inaccuracies on any page or pages of this form.

Under section 75 of the Insurance (Vehicle) Act, your claim is invalid if at any time you fail to provide complete and accurate information, violate a term or condition of your policy or commit fraud. This is a summary. For full information, see section 75 of the Insurance (Vehicle) Act.

If the lessee signs this form, the lessee agrees to be jointly and severally liable with the lessor for all premium or premium-related debt.

NOT VALID UNLESS STAMPED BY
AUTHORIZED ISSUING OFFICE

#70023
DEC 19 2024

Customer Copy
Signature(s) Not Required

SIGNATURE OF OWNER

Customer Copy
Signature(s) Not Required

SIGNATURE OF OWNER



Insurance Corporation
of British Columbia
(the Corporation)

Registered Owner
THE CORPORATION OF THE CITY
3400 30 ST
VERNON BC V1T 5E6

Number of Owners 1

This Certificate must be carried in the vehicle. This Certificate must be signed by the owner as seller if the vehicle is sold.

When you sell the vehicle, the buyer must take the Registration and submit it with an application for transfer within 10 days of the purchase. Contact your Autoplan agent for details.

SIGNATURE OF OWNER

SIGNATURE OF OWNER

Vehicle Registration

Registration Number 11229062
Licence Plate Number X62044
Year 1989
Make Nissan
Model
Body Style Fork Lift
VIC LT3KDG
Colour White
VIN RGH02001289
Fuel Type Propane
Net Weight (kg) 5,000
GVW (kg)/Disp. (cc) 5,000
Seating Capacity
Vehicle Type COMMERCIAL
Anti-Theft Device
Vehicle Status NORMAL
Import Code
Right-Hand Drive NO
ORV NO



The Seller has made every effort to disclose the condition of the sale item at time of listing. **The item is sold in an “as is where is condition” with no warranty or guarantee implied. All sales are final exceptions.** Interested Bidders are requested to place bids via www.GovDeals.com