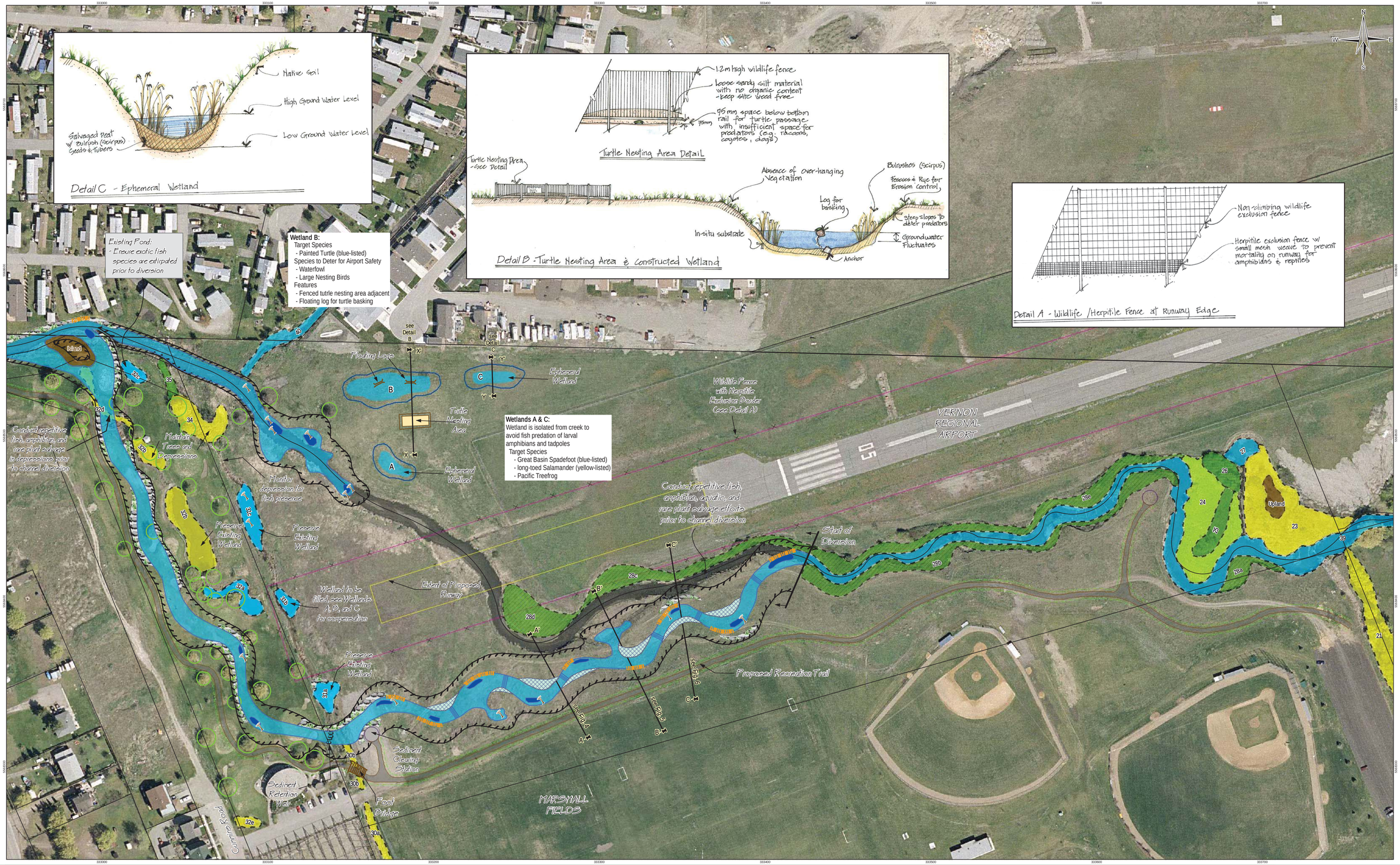

Disclaimer

The information included on this map has been compiled by EBA from a variety of sources and is subject to change without notice. EBA makes no representations or warranties, expressed or implied, as to accuracy, completeness, timeliness, or rights to the use of such information. EBA shall not be liable for any general, special, indirect, incidental, or consequential damages including, but not limited to, lost revenues or lost profits resulting from the use or misuse of the information contained on this map. Any sale of this map or information on this map is prohibited except by written permission of EBA.

Note:

Wetland Community number as per Vernon Waterfront Study Figure 2.2, EBA, 2004 (included as Appendix E to this report)

Data Sources:

Proposed Airport Runway Designs provided by the City of Vernon, March, 2006.
Base Data provided by Kerr Wood Leidal, June, 2000.
Orthophoto (2004) and Property Lines provided by the City of Vernon.

Legend

- Legal Lot Lines
- Edge of Runway Strip - no planting zone
- Proposed Runway Extension
- Proposed High Water Mark
- Proposed Top of Bank
- Cross Section
- Existing Trees
- Rip Rap with Planting
- Waterbodies (Proposed and Existing)

Proposed Instream Features

- Large Woody Debris
- Undercut Bank
- Riffle / Spawning Gravel
- Pool
- Floodplain Bench

Wetland Community* (see note)

- Not Classified
- Sub-aquatic
- Tall Rush
- Grass
- Low Shrub
- Tall Shrub
- Mixed Shrub

Proposed Recreational Trail

- 1.5m Wide Mowing Strip
- 3.0m Wide Gravel Walkway
- Viewpoint
- Proposed Gravel Walkway

ISSUED FOR USE

Detailed Vernon Creek Realignment and Enhancement Design

Vernon Creek Realignment Concept Design

PROJECTION: UTM Zone 11	DATUM: NAD83
Scale: 1:1,000 (10 5 0 10 20 30 Meters)	EBA Engineering Consultants Ltd.
FILE No: Figure 3 - Vernon Creek Realignment Concept Design.mxd	DATE: September 11, 2008
JOB NO: K23101307	REVISION NO: 3
OFFICE: EBA-KELOWNA	DRAWN: SF / CHECK: MS

Figure 3