Cemetery Map

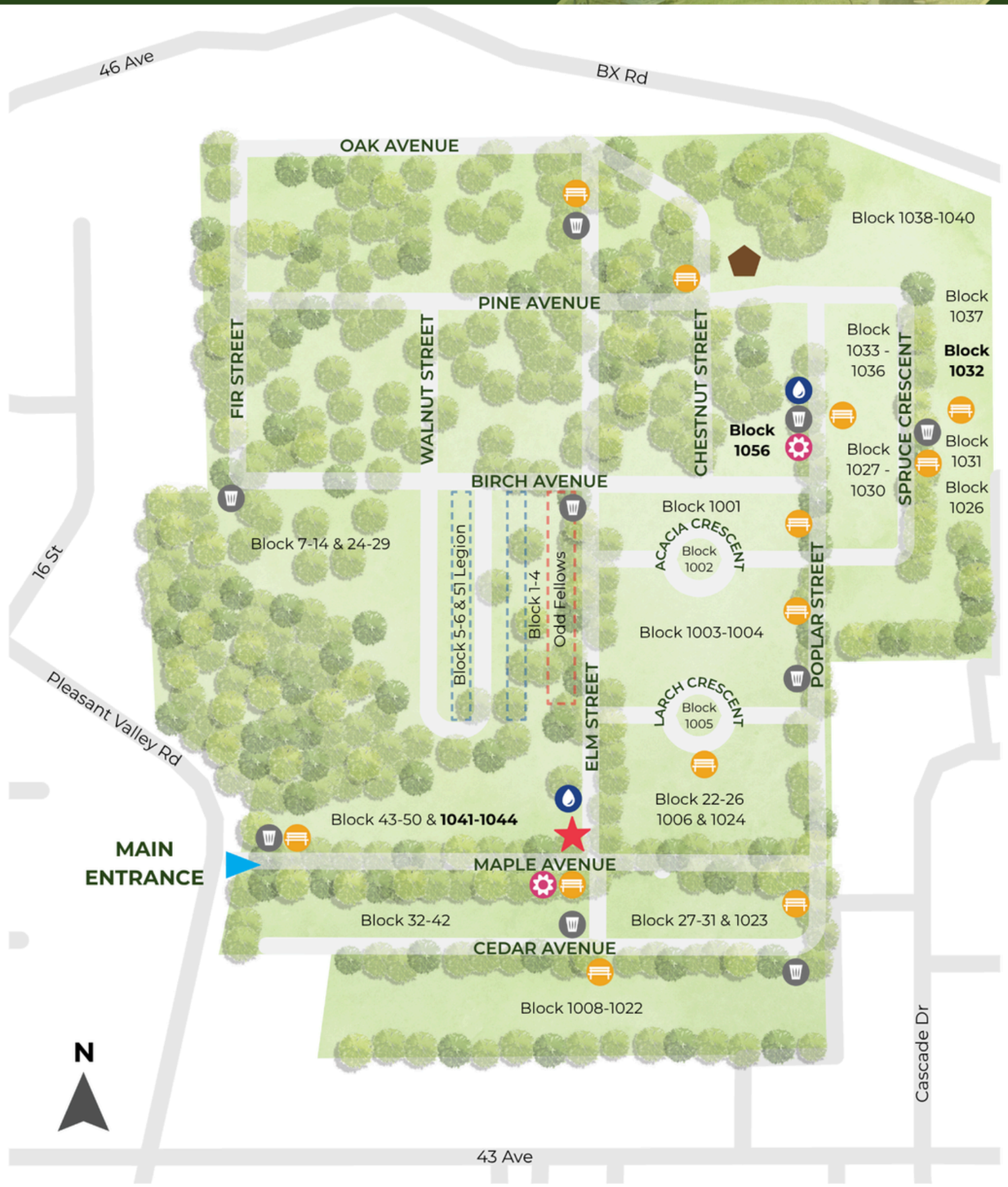

Visit vernon.ca/cemetery for more information and to access the Cemetery Management Bylaw.

Pleasant Valley Cemetery

Cemetery Services & Information

Welcome to the Pleasant Valley Cemetery,

Pleasant Valley Cemetery is a place of remembrance, refection, and continuity in the City of Vernon – a peaceful setting where loved ones are honoured with care and dignity.

The City oversees all operations, including interment right reservations, permits, scheduling, and record keeping, with the cemetery maintained under contract to ensure a respectful, well-kept environment.

All activities are guided by Provincial legislation and the City's Cemetery Management Bylaw No. 5767, ensuring consistency in care.

Cemetery Office

250 - 550 - 3555
cemetery@vernon.ca
Vernon City Hall, 3400 30th Street
8:30 a.m. - 4:30 p.m. Monday - Friday

Pleasant Valley Cemetery

8 a.m. - 8 p.m. March 15 to October 15
8 a.m. - 4 p.m. October 16 to March 14
Cemetery located at 4311 Pleasant Valley Road

Cemetery Arrangements

A simple guide to getting started with Cemetery Arrangements

1. Pre-planning: begin by determining where the interment will take place.

- You may select a new lot based on your preferences (full burial, single cremation, or family cremation area). New lots are sold as needed at the time of interment booking.
- Confirm available space in an existing family plot, and ensure reservations are recorded.

2. Arrange the interment: determine a day and time preferred for interment, then contact our office to start the booking process.

3. Memorialization: after the interment, a marker that meets the allowable sizing of the lot may be ordered from a monument company of your choosing. Permitting, installation, and cement base pouring is arranged with our cemetery office.

Floral Tributes

March 15 - October 15
Only fresh-cut floral arrangements may be placed on plots.

October 16 - March 14
Potted plants, wreaths, artificial floral arrangements, and seasonal floral tributes may be placed on plots.

Thank you!



Visit vernon.ca/cemetery for more information and to access the Cemetery Management Bylaw.

Lot Type Information

Full Burial Lots

Full burial lots are currently available in Block 1032, in the Northeast corner of the Pleasant Valley Cemetery. These lots accommodate up to four (4) interments, including up to one (1) extra depth full burial, up to one (1) regular depth full burial, with remaining spaces available for subsequent cremation interments.

A maximum of 2 markers (1 primary), with up to two names on each is permitted.

Total fees for a resident full burial are likely to start at $5,085.06 and include: interment rights (lot), interment (open/close ground work), and primary monument installation (permitting and base pouring). Please see attached fees schedules for all relevant fees, and additional optional fees that may apply.





Cremation Lots

Single cremation lots are currently available in Block 1056. Single cremation lots accommodate one interment. Purchase of adjacent site interment rights for future need of a companion is available.

Family cremation lots are currently available in Block 1042. Family cremation lots accommodate a maximum of four (4) interments. A maximum of 2 markers (1 primary), with up to two names on each is permitted.





Total fees for a resident single cremation burial are likely to start at $1,952.09. Total fees for a resident family cremation lot burial are likely to start at $3,746.06 and include: interment rights (lot, interment (open/close), monument installation (permitting and base pouring). Please see attached fee schedules for all relevant fees and additional optional fees that may apply.

Memorialization & Fees

After the interment, a marker that meets the allowable sizing of the lot, may be ordered from a monument company of your choosing. Permitting, installation and cement base pouring is arranged with our cemetery office.

	Full Burial Lot	Family Cremation Lot	Single Cremation Lot
Primary Monument	*A primary marker may memorialize up to 2 occupants*		
Upright	24*3*12 to 24	n/a	
Flat	24*12*3	24*12*3	
Pillow	24*12*6/3	24*12*6/3	
Flush Granite	20*8*3	20*8*3	
Flush Bronze	20*8	20*8	
Secondary / Cremation Marker			
Single	*A single marker may memorialize 1 occupant*		**Single Cremation Lot**
Flush Granite	12*8*3	12*8*3	12*8*3
Flush Bronze	12*8	12*8	12*8
Companion (2 names)	*A companion marker may memorialize up to 2 occupants*		**Spanning 2 Lots**
Flush Granite	20*8*3	20*8*3	20*8*3
Flush Bronze	20*8	20*8	20*8

*The above are standard memorial dimensions and are compliant with City of Vernon Cemetery Management Bylaw #5767. Dimensions listed as: wide/across * depth front/back * height/thick. Dimensions for Infant and Veteran's lots differ, please enquire.*

2026 Cemetery Fees

Interment Rights (Lot)	Resident	Former Resident	Non-Resident
Full Burial (Adult)	$ 2,517.18	$ 2,919.22	$ 3,321.29
Family Cremation	$ 2,517.18	$ 2,919.22	$ 3,321.29
Single Cremation	$ 752.57	$ 933.84	$ 1,115.13

Interment Fees	Fee	Optional Extra Fees (Add)	
Regular Depth Full (Adult)	$ 1,916.33	Liner (Full)	$ 1,392.80
Extra Depth Full (Adult)	$ 3,938.66	After 2 p.m. (Full)	$ 1,051.93
		Weekend/Holiday (Full)	$ 1,839.67
Cremation	$ 577.33	Vault (Crem)	$ 355.53
Concurrent Cremation	$ 297.33	After 2 p.m. (Crem)	$ 525.15
***NOTE:** Infant / Child fees provided on request.*		Weekend/Holiday (Crem)	$ 787.73

Memorialization Fees	Fee
Primary Marker - permit, install, base pour (12" base)	$ 651.55
Secondary (Cremation) Marker - permit, install, base pour (8" base)	$ 622.19
Plaque on Cement Pillow - pillow, permit, install, base pour (12" base)	$ 1046.23
Flower Loop, Vase & Install	$ 93.45

This fee listing summarizes applicable cemetery fees from the City of Vernon Fees and Charges Bylaw 6095. Fees include all applicable taxes and care fund contributions and are provided for information only. For the complete fee schedule, visit vernon.ca/cemetery.

Visit vernon.ca/cemetery for more information and to access the Cemetery Management Bylaw.