

Okanagan Lake Access Study

Overview of Individual Rights of Way

Site 36 – Located between 9579 and 9600 Eastside Road

Good site to be developed for community access, few constraints to its development

Priority: 10

Overview of Site:

- This is a steep, rocky site; the lot has a shallow depth but it represents over 150 metres of waterfront.
- There are good views from the road.
- Development of this site will have minimal impact on adjacent neighbours.

Recommended Actions:

- Construct parking at the roadside, and a gravel walking path to the beach.
- construct an area for picnic tables, benches at the beach

Estimated Budget:

- The estimated cost of the works identified is \$ 24,360.

Specific Considerations:

N/A

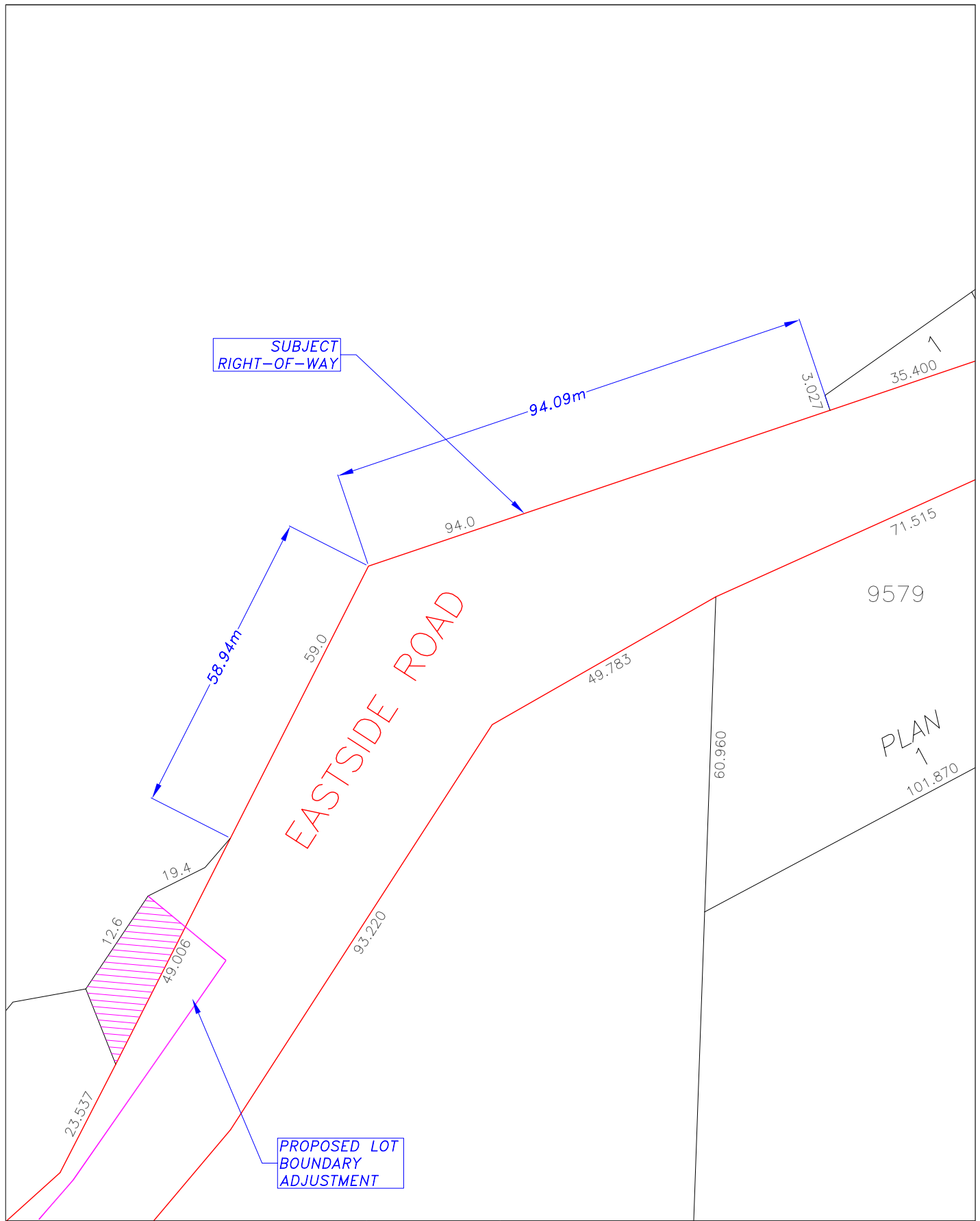

the CORPORATION of
the CITY of VERNON

ENGINEERING DEPARTMENT



TITLE

EXISTING CITY R.O.W. TO OKANAGAN LAKE
AREA 36

DRAWN

JR

DATE

MAY 2005

SCALE

1:1000

DWG. No.

AREA36

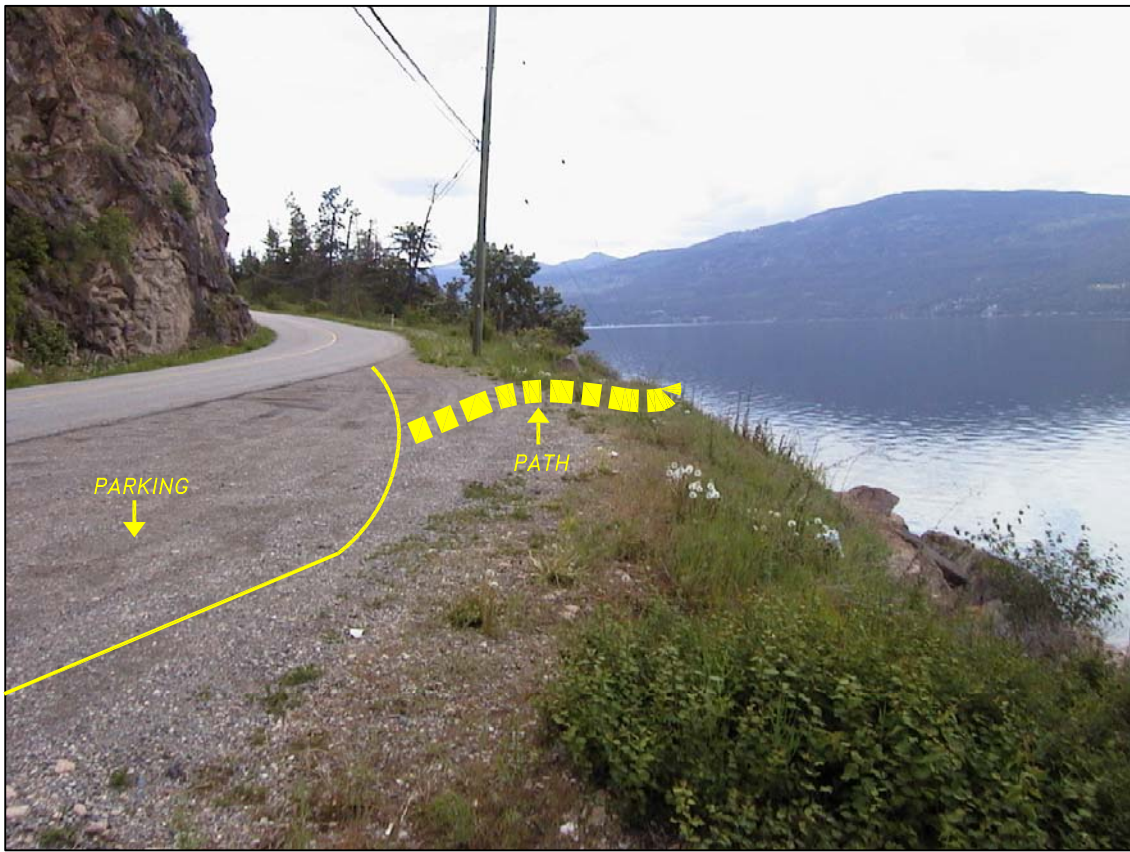

the CORPORATION of
the CITY of VERNON

ENGINEERING DEPARTMENT



TITLE

EXISTING CITY R.O.W. TO OKANAGAN LAKE
AREA 36

DRAWN

JR

DATE

MAY 2005

SCALE

N.T.S

DWG. No.

AREA36