

Okanagan Lake Access Study

Overview of Individual Rights of Way

Site 1 – Located next to 9048 Tronson Road

High Quality Site to be Developed for Community Access

Priority: 5

Overview of Site:

- This is a large, well vegetated site with excellent views from Tronson Road, and from vantage points on the site.
- It has approximately 590 feet of frontage on the Lake, and is about 524 feet deep; however, it is a steep descent to the Lake, and it is impractical to access the Lake from the road within the bounds of this area; however, the site is adjacent to lands owned by the GVSC, and it is possible to hook into trails on the GVSC lands that will provide access to the Lakeshore.
- The site lends itself to the construction of trails and viewpoints on the upland portion.
- The site would serve local residents, including those in the future upland development at Tavistock, as well as visitors.

Recommended Actions:

- Construct parking, trails, viewpoints, and install benches as illustrated in the attached drawing.
- Work with GVSC to integrate this site with their lands to improve access to the Lake.

Estimated Budget:

The estimated cost of the works identified \$ 28,300.

Specific Considerations:

- This is the only access available in this area. The next public access is at Foster Road.
- Parking can be provided on site; a suitable area for five cars can be constructed off an existing driveway that crosses the right of way.
- This site will need to be monitored, garbage services provided.

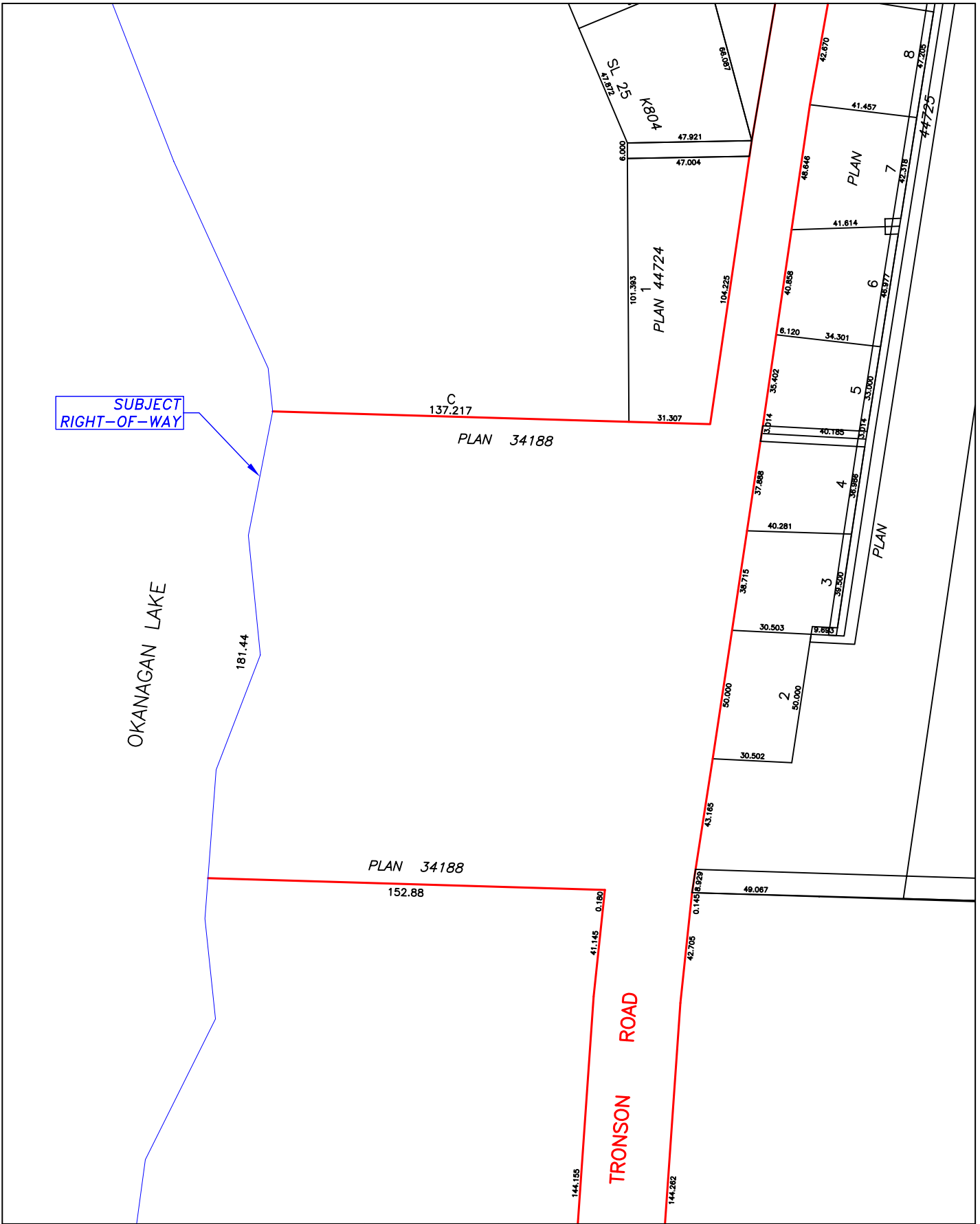

the CORPORATION of
the CITY of VERNON
ENGINEERING DEPARTMENT



TITLE
**EXISTING CITY R.O.W. TO OKANAGAN LAKE
AREA 1**

DRAWN	DATE	SCALE	DWG. No.
JR	FEB 2005	1:2000	AREA1

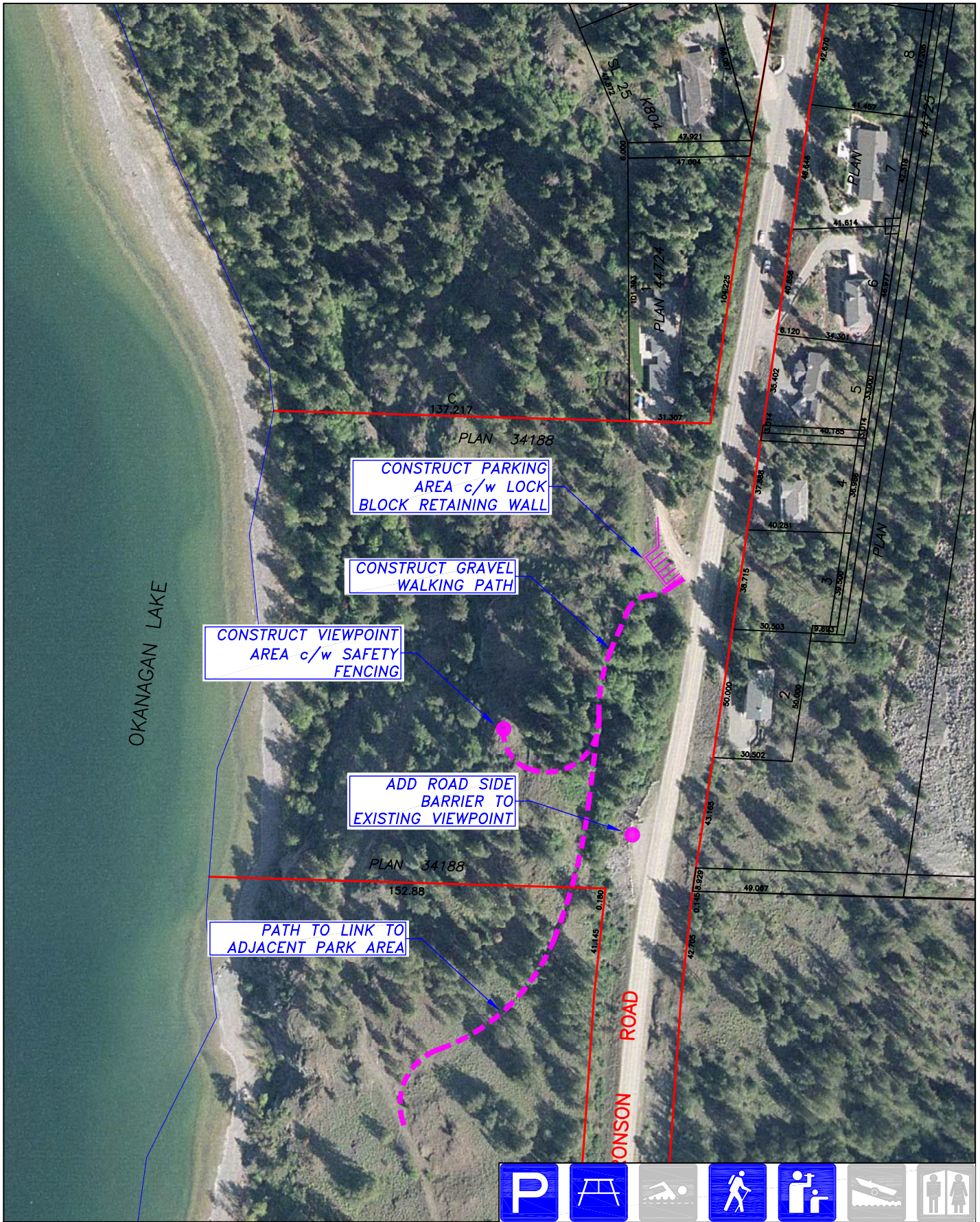

CONSTRUCT VIEWPOINT
AREA c/w SAFETY
FENCING

CONSTRUCT GRVEL
WALKING PATH

CONSTRUCT PARKING
AREA c/w LOCK
BLOCK RETAINING WALL

ADD ROAD SIDE
BARRIER TO
EXISTING VIEWPOINT

PATH TO LINK TO
ADJACENT PARK AREA



the CORPORATION of
the CITY of VERNON

ENGINEERING DEPARTMENT



TITLE

EXISTING CITY R.O.W. TO OKANAGAN LAKE
AREA 1

DRAWN

JR

DATE

FEB 2005

SCALE

1:2000

DWG. No.

AREA1



the CORPORATION of
the CITY of VERNON

ENGINEERING DEPARTMENT



TITLE

**EXISTING CITY R.O.W. TO OKANAGAN LAKE
AREA 1**

DRAWN

JR

DATE

FEB 2005

SCALE

N.T.S.

DWG. No.

AREA1